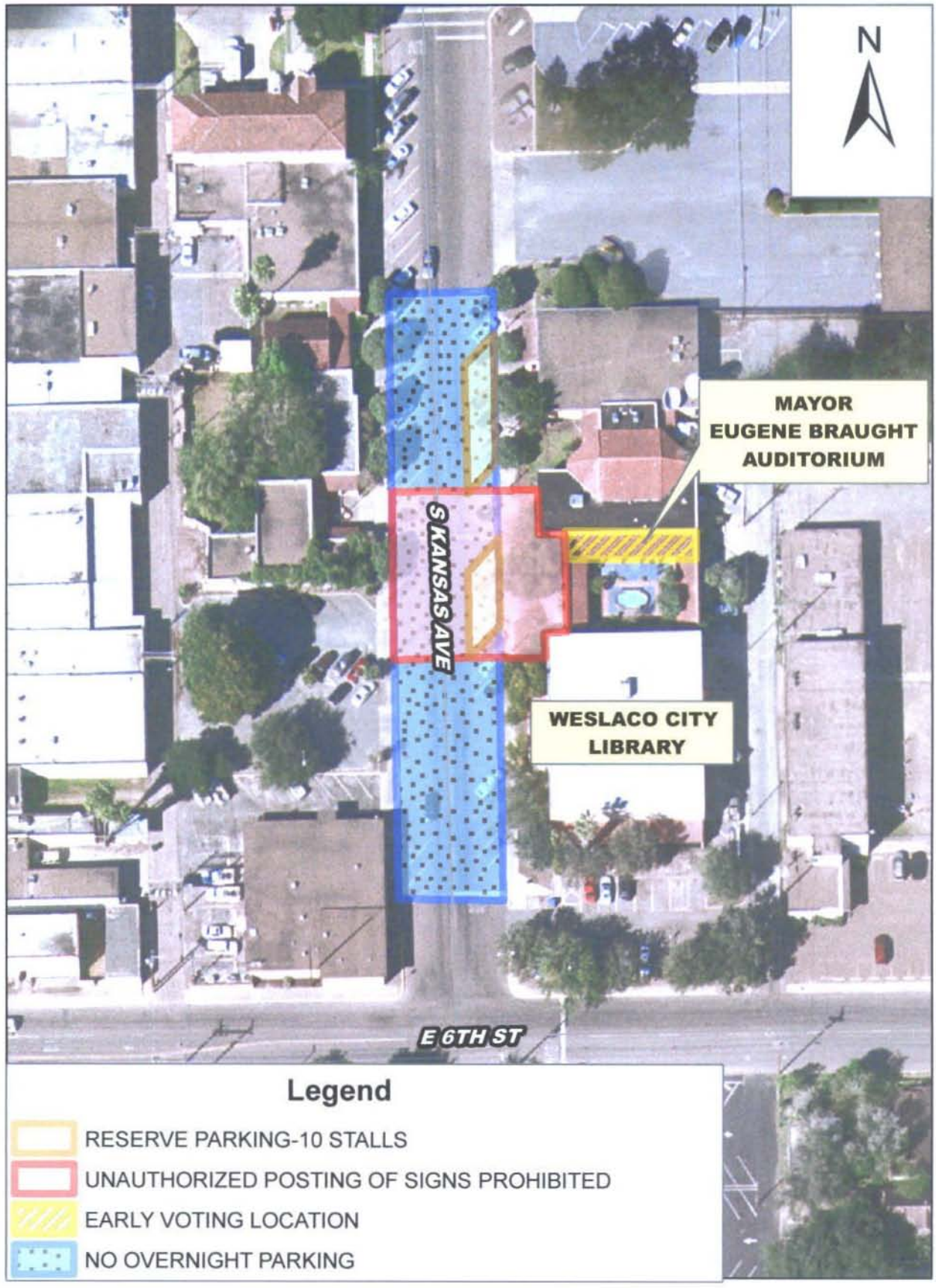
N
MAYOR
EUGENE BRAUGHT
AUDITORIUM
S KANSAS AVE
WESLACO CITY
LIBRARY
E 6TH ST
Legend
RESERVE PARKING-10 STALLS
UNAUTHORIZED POSTING OF SIGNS PROHIBITED
EARLY VOTING LOCATION
NO OVERNIGHT PARKING