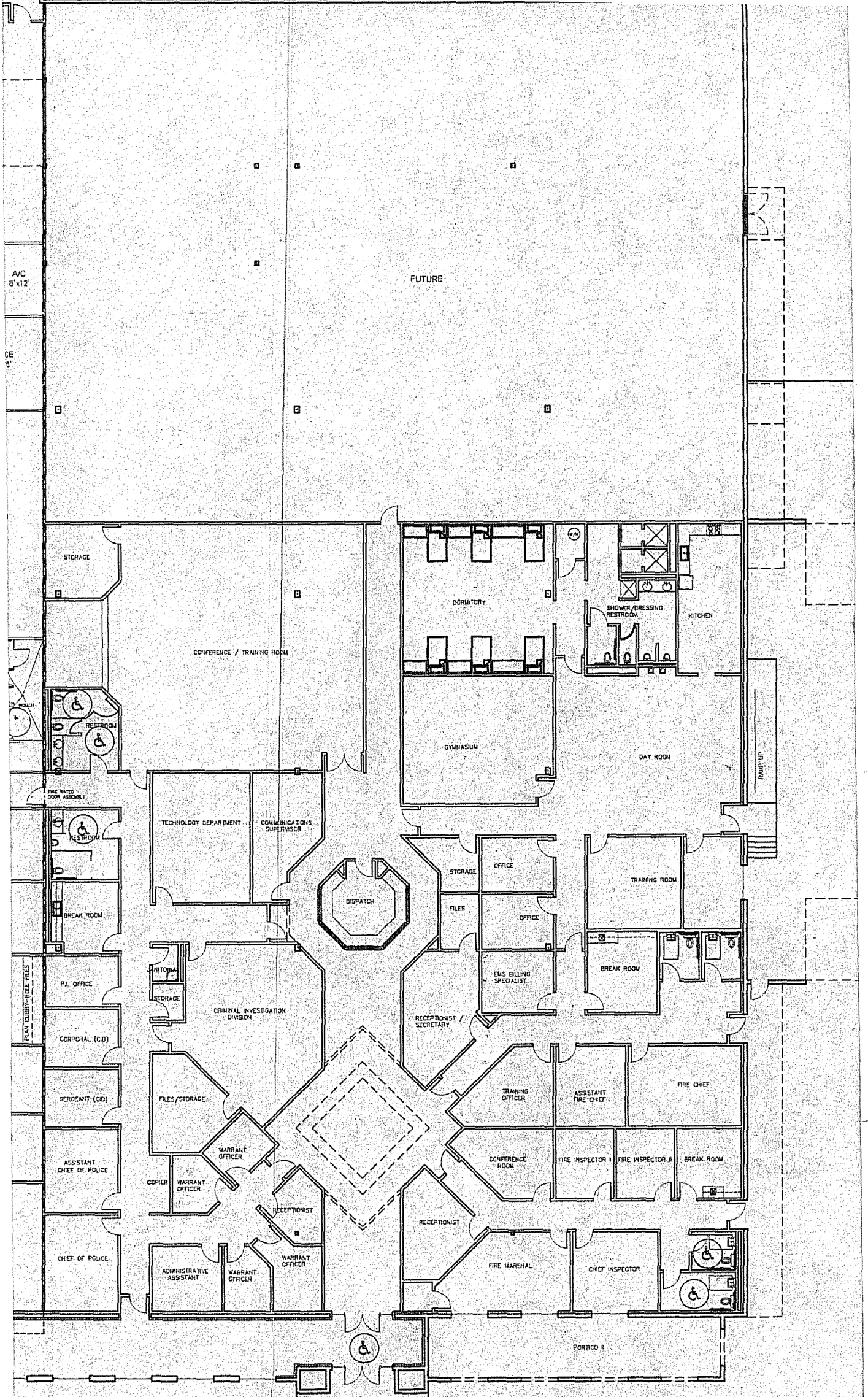

PUBLIC SAFETY BLDG. (FUTURE BUILDING)

NO FOR CONSTRUC